

New! New!
Moosic!™ T-Shirts!

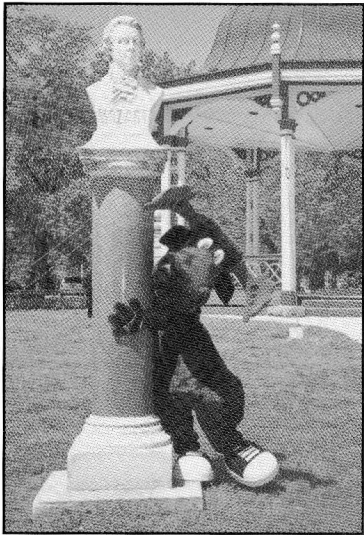

The loveable Band Mascot,
Moosic,
is hiding behind this
announcement, as he is
shy about it.

The Band is announcing
the availability of beautiful,
huggable T-shirts for kids
and big kids (adults) too!

Moosic Loves Band Concerts!

**Be the first to wear
this unusual
Moosical treasure!**

**Kids sizes 4T and 7 Y
Adults -- All Sizes**

**Available at the
Band's Promo Table!**

Buy A T-Shirt and Help
The Compton Heights Band

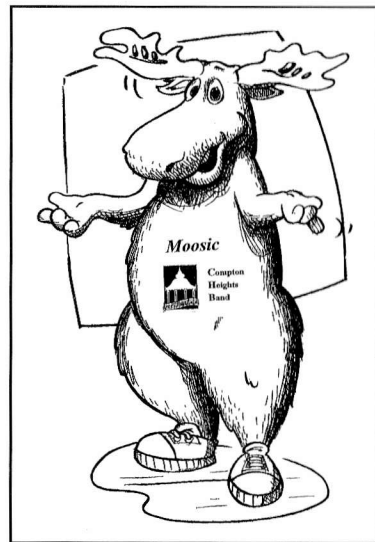

Moosic's Vital Statistics: 6'1 or 6'4" with antlers; chestnut antlers; brown fur; brown eyes; shoe size 24
For more information regarding Moosic! see the Compton Heights Band Website: www.chband.org

The Compton Heights Concert Band

Edward Dolbashian, Music Director/Conductor
Harry F. Swanger, President/Executive Director

Presents its
**24th Annual
Memorial Day Concert**

with
**Robert Ellison, Baritone
and
Hugh Smith, Tenor**



Robert Ellison, Baritone

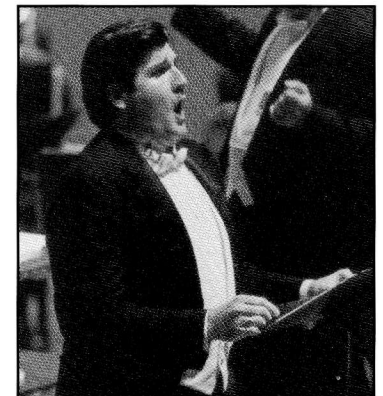

Hugh Smith, Tenor

**Monday, May 27, 2002
Tower Grove Park
Henry Shaw Memorial Bandstand**

The Compton Heights Concert Band

Highlights:

- 1976 Band Formed in living room in Compton Heights neighborhood
- 1977 First Concert in Tower Grove Park
- 1979 First Holiday Pops Concert
- 1980 *TuneFul Tuesdays* now *Musical Mondays* summer concert series in Tower Grove Park
- 1983 VP Fair-audience of 1 million, band bus ends in river!
- 1984 Band charity bingo begins
- 1986 *Sunday Serenades* concert series in Francis Park begins
- 1988 Band hosts Association of Concert Bands Convention
- 1989 First Tour to St. Joseph and Omaha
- 1992 First indoor series - Band on Grand
- 1992 First Missouri Arts Council tour - Hermann, MO
- 1998 First Powell Symphony Hall Concert
- 2000 "Sunrise Serenades" TV Show Aired for 18 months on Saturdays, KMOV, Channel 4, CBS
- 2001 Band celebrates its 25th Anniversary!

The driving force behind the Compton Heights Concert Band is a preservationist philosophy determined to promote the American Concert Band, the unique American art form created by Patrick Gilmore in the 1860's and perfected by John Philip Sousa at the turn of the last century, and to play the fine concert band literature of yesteryear. As with jazz, another unique American art form, concert bands and concert band literature are undergoing a resurgence in America as we embark on a new millennium. Sousa's concerts were dubbed "the world's greatest pops concerts". In this tradition, a Compton Heights Concert Band concert features programming appealing to all ages and musical tastes; "something for everyone".

From its modest beginning in the Compton Heights neighborhood livingroom of band organizer, President and Executive Director, **Harry F. Swanger**, in 1976, the Band quickly became a metropolitan St. Louis area tradition, attracting over 50,000 listeners annually to its famed dual summer series, **Sunday Serenades** in Francis Park and **Musical Mondays** in Tower Grove Park. In addition, this year the Band is presenting **Sousa Saturdays**, a three part series, in Laumeier Sculpture Park. The Band performs at annual holiday concerts and metro area events such as the Old Courthouse. Featured artists include: Hugh Smith, tenor; Arturo Sandoval, jazz/classical trumpet wizard; Sukay, "Music of the Andes"; Alex Klein, Chicago Symphony's principal oboist; James Christensen, former Music Director, Walt Disney World; BNFL Brass Band; Jerry Robinson & Sax-O-Peel, The Lennon Brothers; William Warfield, Baritone; Debbye Turner, marimba; Ricardo Morales, Metropolitan Opera principal clarinet; Nuclear Whales Saxophone Orchestra; Myron Floren, accordion; Jean Kittrell & The St. Louis Rivermen, Keith Brion, Sousa portrayer; The Legend Singers; The St. Louis Hills Chorus; and our own vocal duo of Robert Ellison and Beverly Stewart-Anderson. The Band also tours in Missouri under the auspices of the State Missouri Arts Council.

Edward Dolbashian, Music Director & Conductor, is the orchestra and opera conductor at the University of Missouri, Columbia, the Kirkwood Symphony, and the Alton Symphony Orchestra, Alton, Ill. Appointed conductor of the Compton Heights Concert Band in September, 1998, he is also a professional oboe and English Horn player. The announcer is **Lucy Schroeder**, wife of band vice-president and tubist **Jon Schroeder**, who is an original member of the Compton Heights Band! Lucy injects a lively sense of humor and aids the audience appreciation of the music.

In addition to weekly Band rehearsals, members devote thousands of volunteer hours at its charity bingos at Bandwagon Hall, 6245 Lemay Ferry Road, 845-1877. The Band is also financially supported by Catherine Manley Gaylord Foundation, Clifford Willard Gaylord Foundation, Commerce Bank, Missouri Arts Council, Regional Arts Commission, Southwest Bank, St. Louis Philanthropic Organization, and the St. Louis Parks & Recreation Department. To make a tax-deductible donation mail to Compton Heights Band, 2335 So. Grand, St Louis, Mo. 63104 or call (314) 776-2227. Web site: www.chband.org

And The Blue Ribbon Goes To...
THE COMPTON HEIGHTS BAND
For Another Outstanding Performance

From your Friends At:



Three offices To Serve You

John Walsh, Broker
4924 Hampton Avenue
St. Louis, MO. 63109-3109
(314) 352-1838

Blue Ribbon Commercial
14280 Manchester Road
Manchester, MO. 63011-4508
(800) 486-1838

David Klotz, Broker
14278 Manchester Road
Manchester, MO. 63011-4508
(636) 227-2550

Hugh Smith

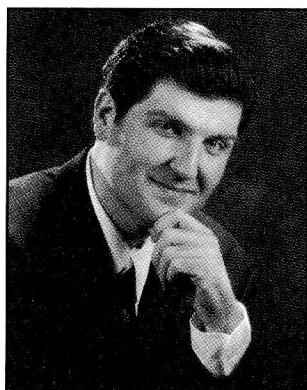

Photo by Barry Dierkes

Hugh Smith hails from Lebanon, Ohio. He holds a Masters in Music from Bowling Green State U., Ohio, and a Masters in Fine Arts from the Academy of Vocal Arts, Philadelphia. He has appeared with orchestras and opera companies all over the world.

Hugh has appeared as guest soloist with the Compton Heights Concert Band every year since 1997. Audiences in St. Louis who have heard him perform with the Band or with the St. Louis Symphony, continue to demand his return! This summer he is also scheduled to appear at the Band's summer concert series: **Sousa Saturdays**, Saturday, August 3 in Laumeier Sculpture Park; **Sunday Serenades** on Sunday, August 4 in Francis Park; and **Musical Mondays** on Monday, August 5 in Tower Grove Park. Hugh is truly our 4th tenor!

Fans tour the world! Many have traveled the world to see Hugh perform! The first tour was in 1998 when twenty-one travelers went to Paris for his Opera de Paris debut. In the last four years, groups have traveled to Amsterdam, Hamburg, Detroit, Toronto, Paris and London. The tours include wonderful sightseeing, guided by Harry & Kitty Swanger. The next tour is planned for Munich, September 2002, for the Munich Opera's production of Manon Lescaut! Those interested in joining the new tour, contact the Band office at (314) 776-2227.

Awards: 1993 International Friedrich Schorr Competition, 1994 Metropolitan Opera National Auditions, 1994 Mario Lanza Competition, 1995 Luciano Pavarotti International Competition, 1996 Placido Domingo International Competition, 1997 Sullivan Foundation Award.

Soloist with: American Symphony Orchestra and Concert Chorale of New York, Fort Wayne Symphony, Kennedy Center Awards in honor of Luciano Pavarotti, Philadelphia Orchestra, Pacific Symphony Orchestra, and St. Louis Symphony Orchestra.

Concert Performances: Beethoven's Ninth (Puerto Rico Symphony), Die Liebe der Danae (Avery Fisher Hall, NY), Dvorak's Stabat Mater (Beethovenhall, Bonn), Giovanna d'arco (Carnegie Hall), Le Roi Arthus (Avery Fisher Hall), Les Troyens (Edinburgh Festival), Nabucco (Carnegie Hall), Tosca (Met in the Parks, NY), Verdi Requiem (Bologna, teatro comunale)

World Premier: An American Requiem by Richard Danielpour on November 14/15, 2001.
Recordings: An American Requiem by Richard Danielpour; King Midas in Die Liebe der Danae by R. Strauss (Avery Fisher Hall, NY); several Compton Heights Band appearances.

Opera Performances: Alfredo, La Traviata (Lyric Opera of Chicago, Opera de Puerto Rico, Lisbon); Forrester, Attila (Lyric Opera of Chicago, Bologna, Parma); Cavaradossi, Tosca (Netherlands Opera); Des Grieux, Manon Lescaut (Opera Pacific); Don Carlo, Don Carlo (Opera de Paris); Don Jose, Carmen (Toledo Opera; Michigan Opera Theatre, Detroit); Duke, Rigoletto (Hamburg); Faust, Faust (Dayton); King Midas, Die Liebe der Danae (Avery Fisher, NY); Laca, Jenufa (Lyric Opera of Chicago, Charleston, Spoleto USA); Lenski, Eugene Onegin (Academy of Vocal Arts, Phil.); Manrico, Il Trovatore (Academy of Vocal Arts, Phil.); Matteo, Arabella (Chatelet Theatre de Musicale de Paris); Pollione, Norma (Opera Geneve, Berlin Staatsoper); Pinkerton, Madama Butterfly (Houston, San Francisco, Napoli, Teatro San Carlo); Riccardo, Un Ballo in Maschera (Academy of Vocal Arts); Rodolfo, La Boheme (Cincinnati, Toledo, Dayton, Hamburgische Staatsoper)

Robert Ellison

Robert Ellison is the Compton Heights Concert Band's favorite Baritone vocalist! Bob has thrilled audiences worldwide! There is always great demand for his return to our stage.



Retired from the USAF, he resides in O'Fallon, Illinois. In addition to many appearances with the Compton Heights Concert Band, Ellison has performed as a guest soloist with the St. Louis Symphony and Pittsburgh Symphony and has sung in productions of "Showboat," "Two Gentleman of Verona," and "Godspell."

He performed and recorded an in-concert version of "Porgy & Bess" at the Band's "Sunday Serenades" and "Musical Mondays" concert series in 2000. A grant from CALOP, University City, allowed the Band to record and present it on Cable TV and on the Band's own "Sunrise Serenades" TV Show, which aired Saturdays, 5:30 AM, KMOV-TV, Channel 4 for over a year. Bob is also featured in the Compton Heights Band's soon to be released "A Star Studded Spectacular" CD. See order form within.

Edward Dolbashian

Mr. Dolbashian has held the posts of Music Director of the Missouri University Philharmonic in Columbia, Missouri, since 1984; Music Director of the Alton Symphony Orchestra, in Alton, Illinois, since 1993; and the Compton Heights Concert Band since September 1998. He is also the conductor of the Kirkwood Symphony.



Mr. Dolbashian began his musical training as a student at New York's famed High School of the Performing Arts. Upon graduation, Mr. Dolbashian entered the Hartt College of Music, in Hartford Connecticut, where he earned his degrees in oboe performance. His conducting career began when he accepted the directorship of the Holyoke Symphony Orchestra in Holyoke, Massachusetts. His orchestral conducting studies took him to the prestigious Pierre Monteaux School of Orchestra Conducting in Maine, studying under Charles Bruck; and to Yale University, where he served as student conducting assistant to Otto Werner-Mueller en route to earning a Master of Musical Arts degree in Orchestral Conducting. Further studies took place at the Tanglewood Institute, with Leonard Bernstein, Seiji Ozawa, Andre Previn, and Gustav Meier, and the Boris Goldovsky Opera Conducting Seminar.

Before coming to Missouri, Mr. Dolbashian was a member of the Hartford Symphony for 11 years and was principal oboe of the Hartford Chamber Orchestra, the Goldovsky Opera Company, and the Hudson Valley Philharmonic. He made his solo oboe debut in Town Hall, NY, NY, 1969.

The Compton Heights Concert Band

Monday, May 27, 2002 - Tower Grove Park

Edward Dolbashian, Music Director & Conductor
 Harry F. Swanger, President & Executive Director
 Lucy Schroeder, Announcer

Soloists:

Robert Ellison, Baritone
Hugh Smith, Tenor

Program

Washington Post March	John Philip Sousa
Light Cavalry	Franz von Suppe
The Ballad of the Green Berets God Bless the USA Robert Ellison, Baritone	Barry Sadler/Robin Moore Greenwood, Arr. By Holmes
Over There	Arr. by M.L. Lake
This Land Is Your Land This is My Country Golden Days Hugh Smith, Tenor	Woody Guthrie Don Raye & Al Jacobs Sigmund Romberg
The Homefront: Musical Memories from WWII	Arr. James Christensen
National Emblem March	E.E. Bagley
Intermission	
The Chimes of Liberty	Edwin Franko Goldman
Battle Hymn of the Republic America, The Beautiful Robert Ellison, Baritone	Peter Wilhousky Samuel Augustus Ward
The U.S. Field Artillery March	John Philip Sousa
O Store Gud (O Great God) Hugh Smith, Tenor	Swedish Folk Song Arr. by Eugene Mitchell
O Danny Boy God Bless America Hugh Smith, Tenor	Arr. by H.R. Kent Irving Berlin / Arr. Roy Ringwald
Armed Forces Salute	Arr. by Bob Lowden

The Compton Heights Concert Band

Edward Dolbashian, Music Director & Conductor

<u>Announcer</u> Lucy Schroeder	Bob Shiflet Jaynie Tatro Dawn Wetzel	<u>French Horn</u> Lynn Broeder Jennifer Blankenship Cheryl Hoard Paul Thomas Brian Werner
<u>Flute</u> Michelle Hangco Amanda Hanson Elizabeth Jones Carol Marsh Kristen Marsh	<u>Alto Saxophone</u> Chris Florek Nancy Glaser Brad Long	<u>Euphonium</u> Casey Fischer Ryan Ross Greg Wjeland
<u>Flute/Piccolo</u> Carol Marsh	<u>Tenor Saxophone</u> Kevin O'Connor	<u>Trombone</u> Lindsay Barth Ed Jacobs Tim Powers Ed Redmond Dan Redmond Steve Stenzhorn
<u>Bassoon</u> Dawn Pilger Harry Swanger	<u>Baritone Saxophone</u> Doug Sharp	<u>Percussion</u> Gary Fischer Adam Kopff
<u>Oboe</u> Diane Lieser	<u>Trumpet</u> Martin J. Andrews Lisa Blackmore Mark Blackmore Ryan Bolinger Paul Florek Charles Hokayem David MacDonald Galen Murphy Robert Redmond George Stroud Steve Tatro Ken Tiefenbrunn	<u>Tuba</u> Jeff Hoard Jon Schroeder
<u>Clarinet</u> Steve Abraham Kelly Austermann Emily Hunziker John Kennedy Bryan Kirchoff Katie O'Connor Catherine Reitz Becky Shiflet		

The Compton Heights Concert Band's Sunday Serenades & Musical Mondays 2002 Season!

Begins Sunday, June 30 in Francis Park at 7:30 PM
 Monday, July 1 in Tower Grove Park at 7:30 PM
Free

NEW Series! **Sousa Saturdays!** Saturdays July 20th, 27th, and August 3rd! 7:30 PM Laumeier Sculpture Park

Admission Fee of \$5 Adults; \$3 Children. Members of Laumeier - Free

Thanks to our Summer Sponsors! Blue Bunny Ice Cream, Blue Ribbon REALTORS, Catherine Manley Gaylord Foundation, Clifford Willard Gaylord Foundation, Commerce Bank, Dierbergs, Laumeier Sculpture Park, Missouri Arts Council, Regional Arts Commission, St. Louis Parks, Recreation & Forestry Department, Southwest Bank, St. Louis Philanthropic Organization, Tower Grove Park, and The Bandwagon.



The Bandwagon

Notables Club

Anonymous
Hugh & Ann Bergman
Mr. Bob Blankmann
Carol Joy Brooks Memorial
Representative Russ Carnahan
Clifford Willard Gaylord Foundation
Senator Patrick Dougherty
Tony Grasso, Grasso Bros., Inc.
Liberty Printing
Mark #1 Mueller
Modesto
Nationwide Paper
Alderman Jim Shrewsbury

Sousafanatic \$1,000

Arlene J. Bilinski
Compton Heights Neighborhood
Assn.
Harrison Don King
Foot and Ankle Associates
Janette B. Lancaster
John Howard Merle, CLU, CHFC,
LUTCF, MBA
ReHab Care

Bandmaster \$500

AllMail USA
Bette & Andrew Constantine
Commerce Bank
Dr. Lindsay Barth
St. Anthony's Medical Center
Barbara B. Sterkel, M.D.

A. Bandmaster \$250

Marion Cadwallader
Jim & Sue Degnan
DeWitt Insurance
Nancy Kranzberg
John B. Wilson

Band Director \$150

Todd Christian, Nationwide Papers
Bette & Andrew Constantine
Dan & Pat Heuermann
Matthias & Priscilla Jones
Loni & Steve Martin
Chris Miranti
Mary G. Mount
Joseph M. Mount
Tom & Alice Nelsen
Art and Arlene Stauder
Karen Wolff

Band Member \$100

Ed & Charlotte Abraham
Joann Arpiani
Mr. Donald H. Bergmann
Anne & Dick Bischoff
Kenneth & Donna Bodart
A. Jane Brandt
Neysa Chouteau
Jim & Ginger Crooks
Eloise R. Dooling

Dressel's Pub
Bill & Rose Ebert
Chris & Betty Eichenlaub
Bob & Rainey Fahey
Reva Freund
Bob & Jeanne Haddenhorst
Dr. Clark J. Hickman
Marguerite Jost
Ken & Jeanne Kirchoff
Engelbert G. Knaus
Patricia Mazanec
Sue Micciche
Burchard Neel, Jr. & Ruth H. Neel
Mr. & Mrs. Donald Paul
Don & Lois Quest
The Robinson Family
Don Sandau
Peter C. Sharamitaro, Jr.
Jim & Michele Sherman
Mr. & Mrs. David Steger
Ann Still
Kirsten Swanger
David Thompson
Doris & Jim Wilson
Ron & Dianne Winney

Band Aide \$55

Shari & Andrew Barrett
Betty Jane Barsachs
W. Richard & Virginia Bartz
Rich & Rose Behnen
Marie & Fran Bergmann
Flora Bild
John Hagan & Deb Bixler
Hallye & Merle Bone
Riley & Shirley Callahan
Patty Carleton
Joyce & Hartley Carlson
Diana Chronister
Yvonne Clark
Congregational Charity Committee
Rick & Sue Constance
Ann M. Corrigan
Donald W. Cramer
James P. Cummings
Alex & Gloria Deeken
Denise M. Droege
Harold W. Duke Jr.
Richard & Dorothy Durham
Jacqueline Eberhardt
Mr. & Mrs. Jordaan H. Eggers
Elaine A. Eller
Don & Pat England
Dr. Richard A. Etz
& Mrs. Anice M.L. Etz
Nancy Anne Fellingner
Fellenz Antiques
Ken & Joan Fiala
Thomas C. Finnie
Nancy Fitzgerald
Mary Ann Gajdosik
Karen Goering
Alyce Goessling
Pat & Pete Grace
Bob & Bernadine Gregory

Gloria Griffero
Mattie O. Griffin
Allen & Betty Haenni
John Hagen & Deb Bixler
Mrs. C.O. Hanes
Jack & Dawn Harbison
Kuni Harmon
Barbara Harris
Frank & Doris Hartmann
Myra Heaghney
Eleanor B. Hecht
Jackie & Roger Heitland
Mary Hippe
Michael A. Hoedel
Al & Marilyn Horst
Barbara Hudson
Fran & Clem Jacques
Robert Jansen
Mr. & Mrs. Marcia & Robert Kern
Bryan Kirchoff
Joyce Kolnik
Diana M. LaFata
Susan Lammert
David & Judy Lane
Margaret Lange
Daniel L. Layne
Jaclynn M. Lett
Frank & Judy Lewis
Barb & Bob Lindecke
Lil Loehr
Mary Lutz, MSW
Karen D. Marks
George F. Marts
Patrice Mathews and Mark Wunsch
Daryl McQuinn
Marcella Milic
Dan Mitchell & Jackie Smith
Harold P. Moll
Nadine & Bill Morrow
J. Thomas Mudd
Norma Murphy
Suzanne & Ralph Naslund
Dr. & Mrs. Burchard Neal, Jr.
Dr. & Mrs. James Oleskevich
Edna & Harold Pahl
Donna Potter
Cathryn C. & Michael Rancilio
Ed & Jean Raaf
Ronald Riess
Patricia Roerig
Earl & Arleen Roettger
Fred & Dee Roever
Mr. & Mrs. Dale Ruthsatz
Albert E. Schaefer
& Mrs. Charles E. Schmidt
Mr. & Mrs. Ralph Soebbing
Charles & Christine Spomer
Mark & Nancy Svendsen
Laura Thomas
Sandra Thomas
Stephanie Wehrman van Uift
Olive N. Wilke - Ralph A. Wilk
Norman & Shirley Williams
George & Barbara Zeiss
Mr. & Mrs. Robert R. Zohner

Senior Band Aide \$45

Margaret Atkins
Jean & Mickey Alessi
George Baughman
Helen Bauer
E. Eugene-Margaret Beatty
Mrs. Lorraine R. Bene'
Elizabeth D. Benner
Virginia P. Benson
Arlene J. Bilinski
Bob & Teddy Branom
Frances R. Breckner
John & Florence Carroll
Bob & Sylvia Clobes
Mrs. Frances a. Colombo
Rayanne D. Cups
Marion L. Davis
Margaret Del Monaco
Ruth Depker
Mary Ann Dill
Nancy Van Dillen
Miriam & Eugene Dryden
Paul & Jean Duenwald
Marie Eckert
Bill & Dorothy Elliott
Mary Jane Elliott
Virgil & Ruth Engel
Bob & Fae Felt
Vivian Franke
R.O. Frederick, M.D.
Reba Freund
Erlene & Jack Frese
Bob Gliedt
Larry & Betty Gliedt
Walter Hammermeister
Marguerite E. Heider
Floris Hemker
Eugenia C. Henke
Richard Henerfer
Bonnie Henerfauth
Glenn & Mary Hensley
Ray & Bernice Hilgert
Norm & Adalma Hoerber
Nellie Hohnsen
Marie-Louise Holbert
Clinton M. Hollocher
Virginia Holloran
Marguerite Jost
Edwin Kastner
Virginia Keeton
Rosemarie Kirchhoefer
Wallace G. Klein
Wallace & Norma Klein
Andrew J. Kocot
Marie Kowalski
Richard Krull
Mr. & Mrs. Robert P. Laclede
Mildred R. Lamken
Margaret Lange
Bernice Langing
Harry and Patricia Lenzen
Billie Linder
Lil Loehr
Jeanette & Bill Longheinrich
Ruth L. Lottmann
Bill and Elenor Luebberts

The Bandwagon

Lou & Nola Macchi
Anna Marie Mackey
Jeanette Mahacek
Palmer Mai
Irene Matula
Mrs. E.F. McBride
Bill & Martha McDaniel
Clare & Francis Monahan
Rose & Bill Mueller
William & Eleanor Nelden
Ed & Marian Neidel
June Niemeyer
Wade & Corinne Norman
Mr. & Mrs. Harold Noftsinger
Helen Novak
Ralph E. Oliver
Evelyn Patterson
Mary Ellen Pearson
Ray Pfeiffer
Florence Phillips
Mr. & Mrs. John Pisoni
William G. and Mary E. Pitcher
Rev. David C. Polek, C.S.S.R.
Virginia E. Port
Virginia Puckett
Lucile Quernheim
Dorothy Roedder
Wayne & Elvira Roscoe
Orin & Arlene Sanders
M. Madelene Schatz
Ruth F. Schemkes
Lottie Schlager
Victor & Mitzie Schroeder
Verna E. Schroeder
Frank Carl Seeber
Ray & Jean Sheehan
Ruth & Charles Sherwin
Floris Hemker
Richard Shields
Barbara & Nathan M. Simon
Joan & David Skelton
Bruce & Christine Smith
George & Margaret Sneed
Phil & Carole Sotir
Betty Spitzer-Larson
Shirley Stoecker
Betty & Bill Taylor
Harold & Kermin Thies
Mary Anne Tillman
William L. Tybura
Erna Vielhauer
Mr. & Mrs. Eugene Vogt
Edmund L. Vorhes
Radmilla Vukovich
Frank & Marge Wagner
Irvin H. & Helen Walling
Ed Ward
Janet Warmbold
Captain & Mrs. William L. Webster
Mr. & Mrs. Wm. Wells
Carl & Wilma Wienold
Lou Wilhelm
Bunny & Tom Wihite
Ann & Joseph Wilson
Shirley Wood
Florentine Wozniak

Memorials

Betty Blankmann
Carol Joy Brooks
William B. Mazanec:
Rita S. Curtis
James Eichhorst
Bob & Rainey Fahey
Karen Hoffmann
Anita Lieser
Mary J. Matushek
Patricia J. Mazanec
Carolyn Otz:
Barbara J. Moore
Rodney R. Reinke:
Arch Cloud, Sr.
Pamela Coffin
Rick & Sue Constance
Steve Crouch / Richard Price
Margaret Ann England
Margaret Grieser
Gloria J. Guetzke
Jean Bibgee Hill
Felicia Hinton
Rev. David C. Polek, C.S.S.R.
Virginia E. Port
Virginia Puckett
Lucile Quernheim
Dorothy Roedder
Wayne & Elvira Roscoe
Orin & Arlene Sanders
M. Madelene Schatz
Ruth F. Schemkes
Lottie Schlager
Victor & Mitzie Schroeder
Verna E. Schroeder
Frank Carl Seeber
Ray & Jean Sheehan
Ruth & Charles Sherwin
Floris Hemker
Richard Shields
Barbara & Nathan M. Simon
Joan & David Skelton
Bruce & Christine Smith
George & Margaret Sneed
Phil & Carole Sotir
Betty Spitzer-Larson
Shirley Stoecker
Betty & Bill Taylor
Harold & Kermin Thies
Mary Anne Tillman
William L. Tybura
Erna Vielhauer
Mr. & Mrs. Eugene Vogt
Edmund L. Vorhes
Radmilla Vukovich
Frank & Marge Wagner
Irvin H. & Helen Walling
Ed Ward
Janet Warmbold
Captain & Mrs. William L. Webster
Mr. & Mrs. Wm. Wells
Carl & Wilma Wienold
Lou Wilhelm
Bunny & Tom Wihite
Ann & Joseph Wilson
Shirley Wood
Florentine Wozniak

Verna E. Schroeder
Alan & Dottie Akerson
Anheuser-Busch Corporate
Communications Department
Jean Bender
Pauline & James Brennan
Lorene Ferrario
Cindy, Paul, Elliot & Daniel Gross
Sandi Hagler
Donald & Nancy Hanson
George Dusty Himes
Al & Marilyn Horst
Joseph J. Kiske
Harrison Don King
Mr. Steve LeResche
James & Jane Orling
Vip Petrowski
Scott & Kathleen Powers
Ann Reichenbacher
Mary Reinke
Bob & Ruth Ann Shiflet
Carolyn J. Vandermay

Harold A. Spellmeyer

Matching Gifts
AXA Foundation
Champion International
Compaq Computer
Emerson Electric
Harris Interactive
Lucent Technologies
Mallinckrodt, Inc.
Maritz, Inc.
McGraw-Hill Companies
Norfolk Southern Foundation
Pfizer
SBC Foundation

Strike Up The Band!

Join the Bandwagon!

Free Official Bandwagon T-shirt with Every Membership!

The Compton Heights Band needs your help more than ever to keep the Sousa tradition of patriotic American music alive and well in St. Louis! Band members collectively donate over 12,000 hours of volunteer time to the Band, including volunteering at our two charity bingos every week! Can we count on your financial donation to meet the many expenses incurred to make these concerts possible? Your tax deductible donation to join our Bandwagon means a lot to us. Membership includes recognition in programs, advance notice and other valuable benefits. Even if you can't join the Bandwagon, please send us whatever you can.

Here's what an "outsider" says: "St. Louis is my favorite example of "The Good Old USA" and the Compton Heights Concert Band is one of the reasons. Your band draws fans of band music from all age groups, young families, students and senior citizens who remember and enjoy our wonderful tradition of performing marches (classic American music). Whenever Mr. Swanger asks me to come back and guest conduct your band I say yes! I feel at home with the "family" feeling I get from the musicians I have gotten to know over the years. You have a musical jewel! Take good care of it!" James Christensen, Walt Disney Consultant and former Music Director.

I want to help the Band and be a Bandwagon member!

- _____ Notables Club (Charitable Remainder Trust, Stock, R.Estate)
- _____ \$1,000 Sousafanatic
- _____ \$ 500 Bandmaster
- _____ \$ 250 Assistant Bandmaster
- _____ \$ 150 Band Director
- _____ \$ 75 Band Member
- _____ \$ 55 Band Aide
- _____ \$ 50 Senior Band Aide (65+)
- _____ \$ _____ Other (no listing or t-shirt)



Please print your name as you would like it listed in the program.

Name: _____

Address: _____

City _____ State _____ Zip _____

Telephone: _____

Visa/MCard Charge Card # _____

Expiration Date: _____

_____ Check enclosed (Payable to Compton Heights Band, Inc.)

Turn in at promo sales table or send to:

Compton Heights Band, Inc., 2335 So. Grand, St. Louis, Missouri 63104
(314) 776-2227, FAX (314) 772-9797 web site: www.chband.org

Order the 2001

"A Star Studded Spectacular" CD & Video!



Featuring
The Compton Heights Band
Hugh Smith, Tenor
Robert Ellison, Baritone
St. Louis Hills Chorus!
Soon to be released!



This spectacular recording features the Compton Heights Concert Band, Hugh Smith, Robert Ellison, and the St. Louis Hills Chorus at their best! Last year's Powell Hall concert CD and video along with the three previously released 1998-2000, are available exclusively from the Compton Heights Band. The more you buy, the more you save! The 1998-2000 recordings are available now at the promo table at today's concert. All net sales are for the benefit of the Compton Heights Concert Band. Help the Band! Buy a CD!!

I want to order the Compton Heights Band Recording, featuring Hugh Smith, tenor... Indicate Year(s)

___ 1 CD \$20 each Year _____ **The More You Buy,**
___ 1 Video \$25 each Year _____ **The More You Save!**

SPECIAL: Order 2, 3, or 4: 1998, 1999, 2000, 2001

___ 2 CD set \$35 / set of two Please indicate Years: ___ '98 ___ '99 ___ 2000 ___ 2001
___ 2 Video set \$50 / set of two Please indicate Years: ___ '98 ___ '99 ___ 2000 ___ 2001
___ 3 CD set \$45 / set of three Please indicate Years: ___ '98 ___ '99 ___ 2000 ___ 2001
___ 3 Video set \$60 / set of three Please indicate Years: ___ '98 ___ '99 ___ 2000 ___ 2001
___ 4 CD set \$55 / set of four Please indicate Years: ___ '98 ___ '99 ___ 2000 ___ 2001
___ 4 Video set \$70 / set of four Please indicate Years: ___ '98 ___ '99 ___ 2000 ___ 2001

Name: _____

Address: _____

City _____ State _____ Zip _____

Phone (Daytime) _____ Phone (Evening) _____

Charge (Visa, Mastercard, American Express, or Discover)

Account Number: _____

Expiration Date: _____

Add \$5 for shipping and handling (if ordering by mail). Total Amount \$ _____

Checks Payable and Send to: **Compton Heights Band, Inc.**

2335 So. Grand

St. Louis, Missouri 63104

Phone: (314) 776-2227 FAX: (314) 772-9797